

Foothills County

309 MACLEOD TRAIL SW, Box 5605, HIGH RIVER, AB T1V 1M7
 TELEPHONE (403) 652-2341 OR (403) 931-1905 FAX 403-652-7880

ROAD CLOSURE APPLICATION

SECTION A: Applicant Information

Applicant Name: Don L Jackson
 Mailing Address: [REDACTED] Town / City: HIGH RIVER
 Postal Code: T1V 1M5 Phone (daytime) [REDACTED] Fax: _____
 Email: [REDACTED]
 Rural Address: [REDACTED]
 Legal Land Description: NE-19-19-27-W4
 Plan Number _____ Block _____ Lot _____ Roll# _____
 Identify applicant property adjacent to the road allowance or road location on map below.
 Signature of Applicant: [REDACTED] Date: Dec 15/25

SECTION B: Site Information

Purchase _____ Transfer _____ Licence _____ Other LEASE
 Intended Land Use (i.e. grazing, cultivation, other): CULTIVATION
 Quarter: SE Section: 19 Township: 19 Range: 27 West 4 M
 Boundary (north, south, east/west) Number of Acres to license/ purchase 5
 Identify road allowance or road location on map below.

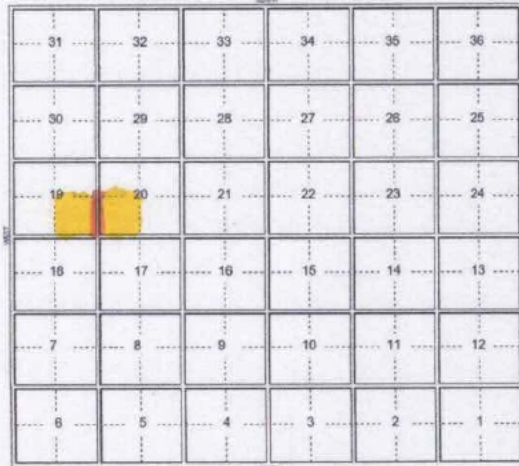

For Office Use Only:

| <u>Licence:</u> | New Licence | Transfer(NewLO) | Date |
|--|-------------|-------------------|---|
| Filing Fee: | \$100 | \$100 | Receipt No: <u>451017</u> <u>16/12/2025</u> |
| Initial Application Fee: | \$200 | \$160 | Receipt No: _____ |
| Final Application Fee: | \$150 | \$125 | Receipt No: _____ |
| Total Due: | | | # of Acres: _____ |
| <u>Purchase:</u> | | | Amount Date |
| Filing Fee: | \$100 | Receipt No: _____ | |
| Initial Application Fee: | \$300 | Receipt No: _____ | |
| Final Application Fee: | \$300 | Receipt No: _____ | |
| Price set by Council: | | Receipt No: _____ | |
| Landowner pays all Survey Costs | | | Updated January 28, 2025 |



Closure of Undeveloped Road Allowance

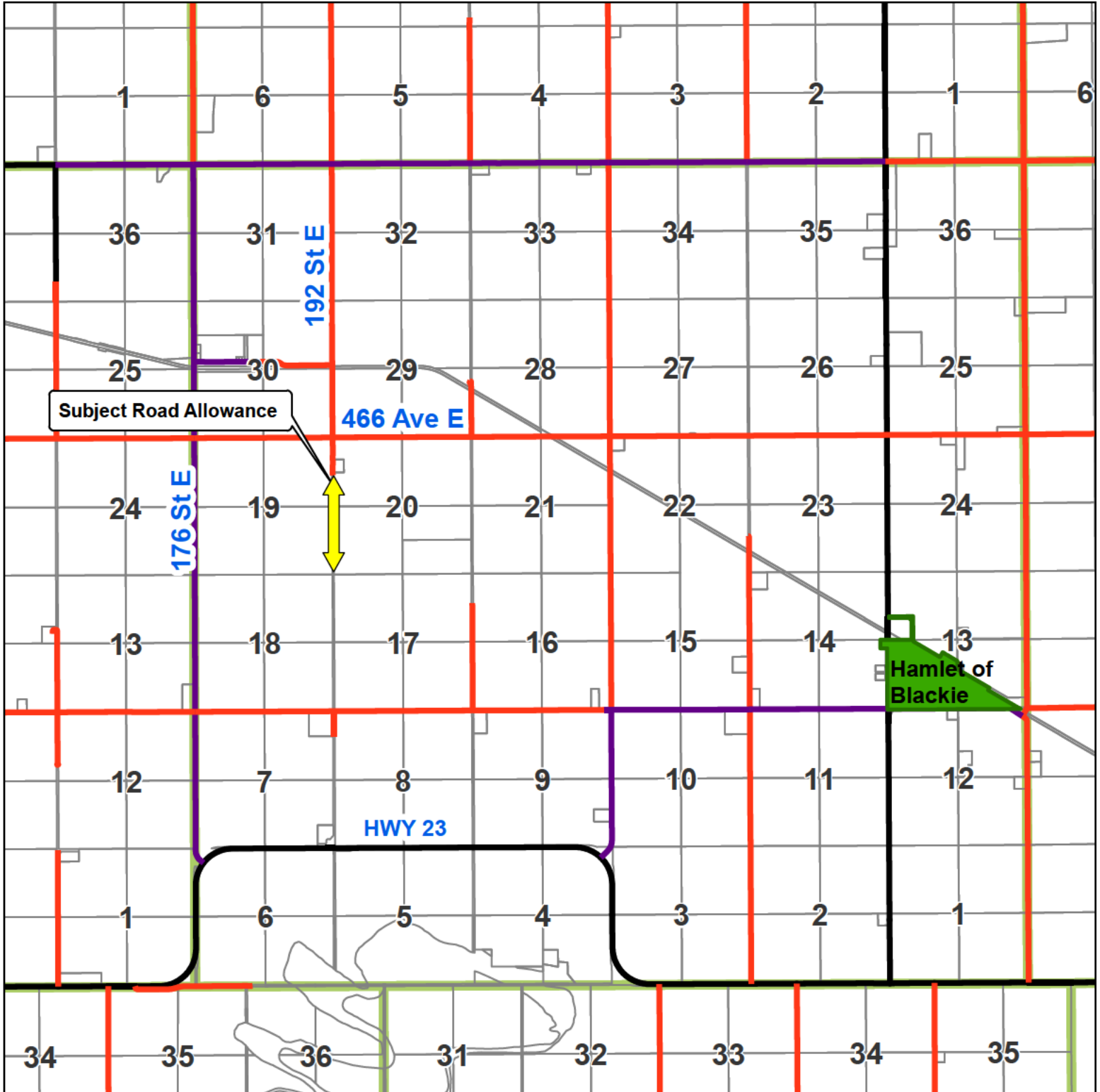

1:63,360

Legend

- Roads
- Highway
- Subject undeveloped Road Allowance
- Parcels
- Applicant

This map is compiled by the Foothills County. Reproduction, in whole or in part, is prohibited without express permission from the Foothills County. Foothills County provides this information in good faith, but provides no warranty, nor accepts any liability arising from incorrect, incomplete or misleading information, or its improper use.

Data Sources Include Municipal Records and AltaLIS.
© Foothills County 2021



Date Printed: 2026-01-15

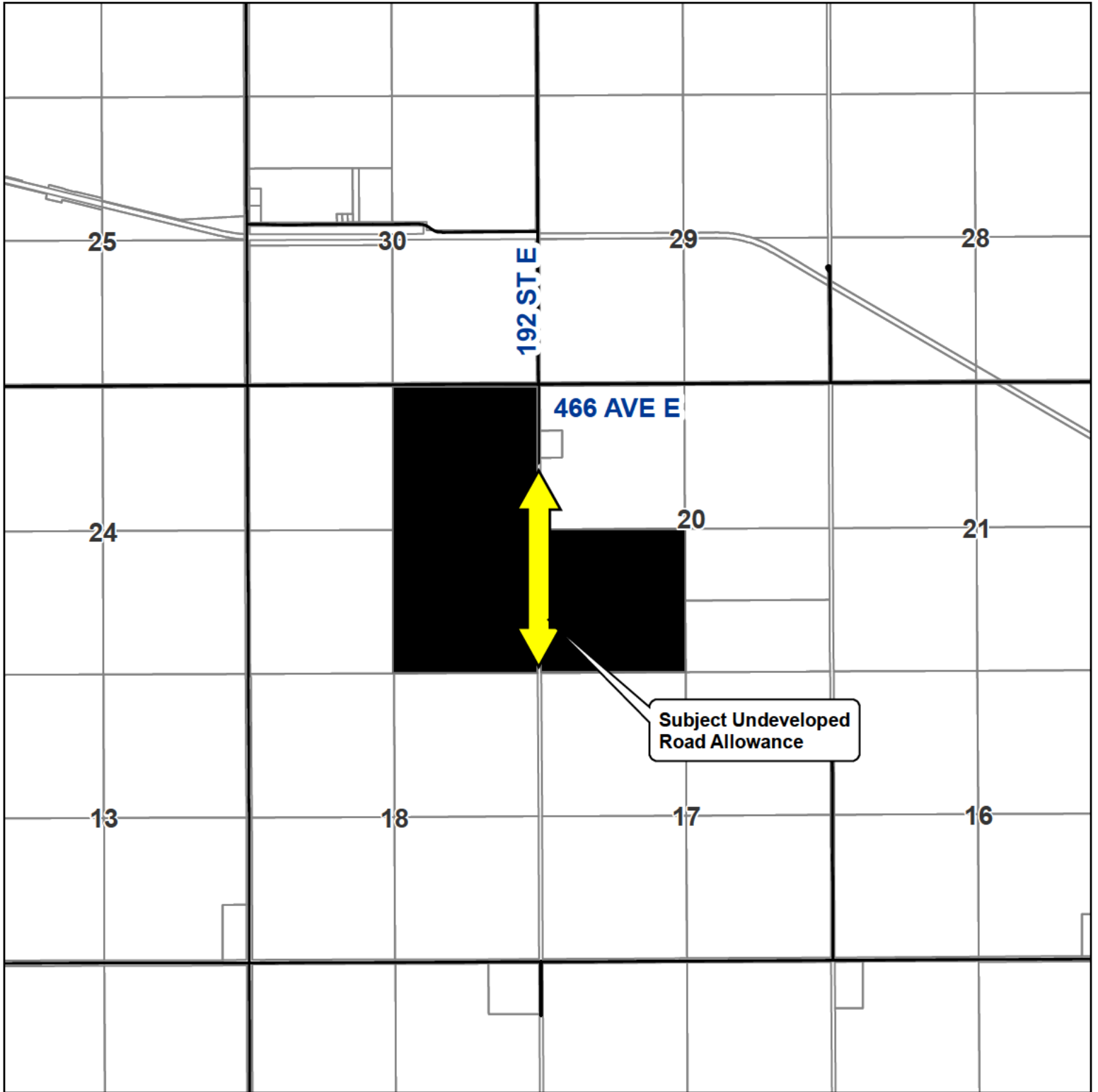

E19-19-27W4



Legend

-  Roads
-  Subject Parcel

This map is compiled by the Foothills County. Reproduction, in whole or in part, is prohibited without express permission from the Foothills County. Foothills County provides this information in good faith, but provides no warranty, nor accepts any liability arising from incorrect, incomplete or misleading information, or its improper use.

Data Sources Include Municipal Records and AltaLIS.
© Foothills County 2021

Date Printed: 2026-05-20



Road Allowance Closure for License Application E 19-19-27 W4M Circulation Map

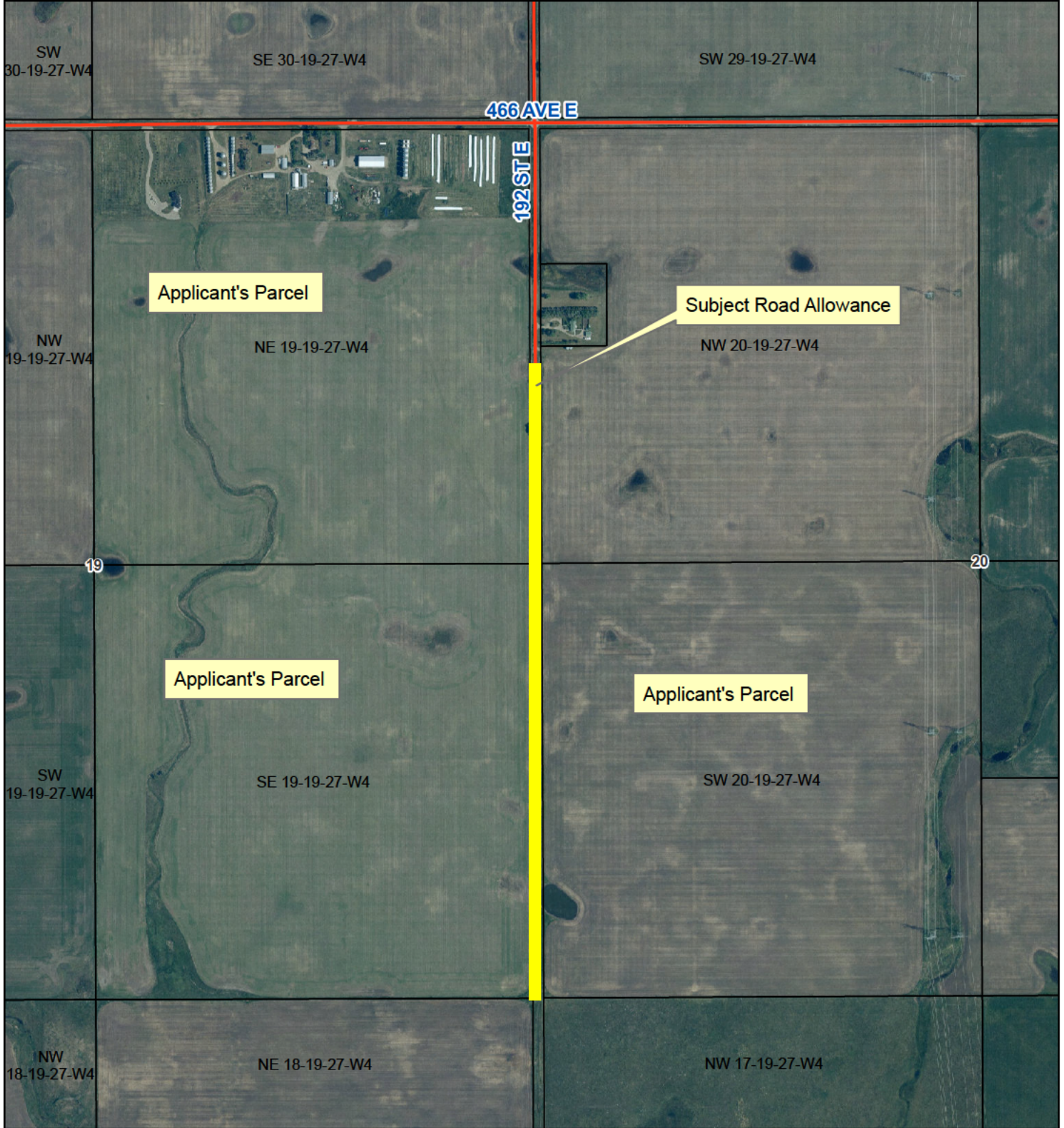

Not Survey Quality

Date Printed: 2026-05-14

1:10,000

- Legend
- Townships
 - Parcels

This map is compiled by the Foothills County. Reproduction, in whole or in part, is prohibited without express permission from the Foothills County. Foothills County provides this information in good faith, but provides no warranty, nor accepts any liability arising from incorrect, incomplete or misleading information, or its improper use.

Data Sources Include Municipal Records and Alta.I.S.
© Foothills County 2025