



Application for Amendment to Land Use Bylaw

Foothills County

www.foothillscountyab.ca

309 Macleod Trail, Box 5605, High River, AB T1V 1M7 • Tel: 403-652-2341 Fax: 403-652-7880

Email: planning@foothillscountyab.ca

Note: An Application Fee of \$ _____ shall accompany this application.

Date Received: _____ Receipt No. _____

THIS SECTION TO BE COMPLETED IN FULL BY THE APPLICANT

I, Devin Smith
Name of Registered Owner (please print)

hereby certify that I am the registered owner of the land described above and authorize _____ to act as agent in the matter.
Name of Agent (please print)

PLEASE ACCEPT THIS APPLICATION REGARDING LEGAL LAND DESCRIPTION

All/part of the SE 1/4 sec. 12 twp. 21 range 2 west of 5 meridian.
Being all parts of lot 1 block 7 Reg. Plan No. 1710460 C.O.T. No. _____

TO: (Choose One)

Redesignate from DC 35 to Agricultural District
 Amend the Land use Bylaw by _____

Size of existing parcel(s) _____ Size of proposed parcel(s) _____

The reasons for the (redesignation) (amendment) are as follows:

I certify that the information given on this form and attachment hereto are full and complete and is to the best of my knowledge a true statement of the facts concerning this application and I am the registered owner and/or the duly authorized agent.	
Date <u>03/17/2026</u>	Signed _____
Landowner Information	Agent Information
Phone No. _____	Phone No. _____
Address: _____	Address: _____
I consent to receive documents by email: <input checked="" type="checkbox"/> Yes <input type="checkbox"/> No	I consent to receive documents by email: <input type="checkbox"/> Yes <input type="checkbox"/> No
Email Address: _____	Email Address: _____

Right of Entry

I, being the owner or person in possession of the above described land and any buildings thereon consent to an authorized person designated by Foothills County to enter upon the land for the purpose of inspection during the processing of this application.

Date 03/17/2026 Signature of Owner _____

Is there an access or safety concern with respect to a site inspection: Yes No

If yes, please clarify:

Location Map SE 12-21-2 W5; Plan 1710460 Blk 7 Lot 1

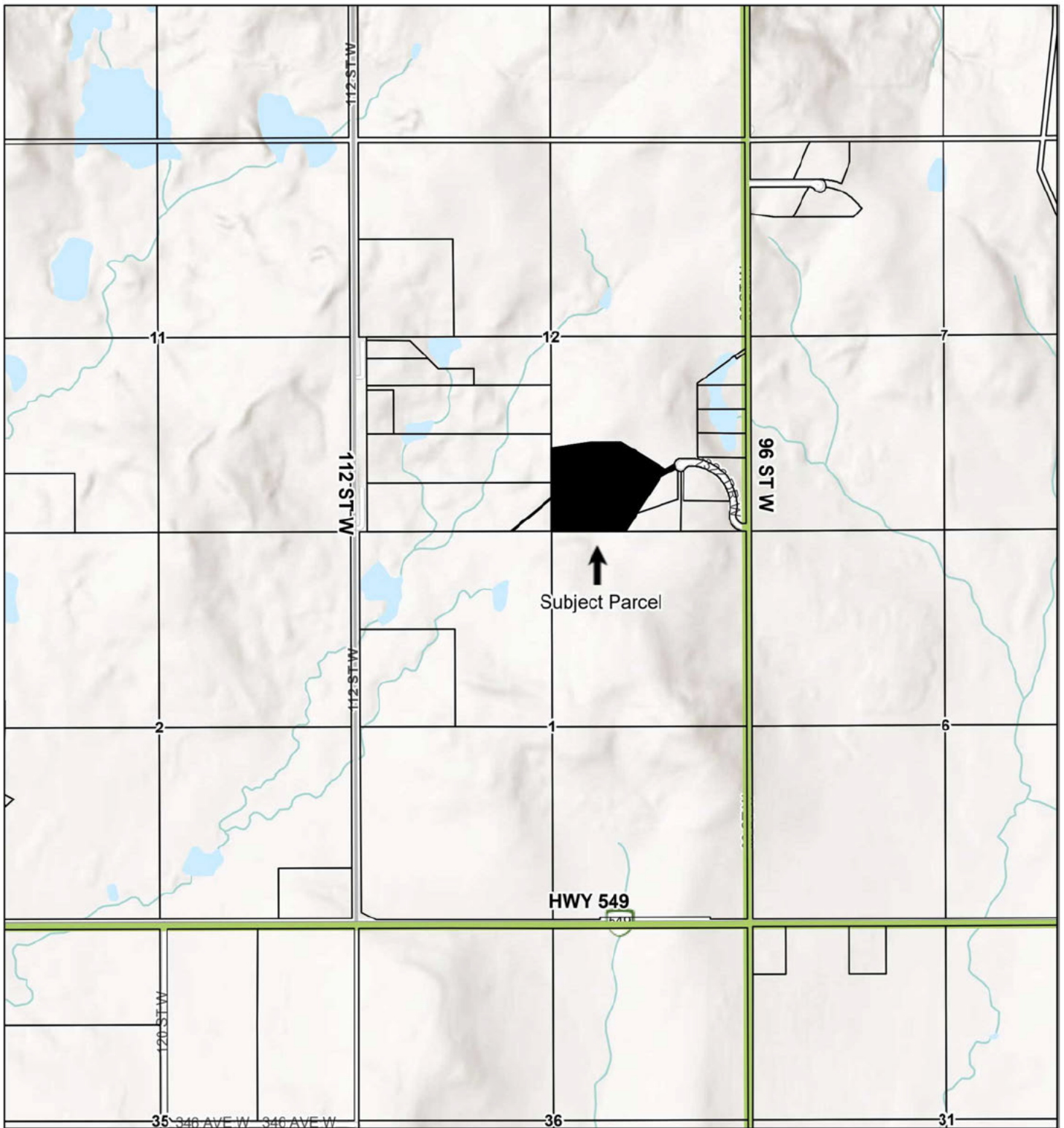

2026-04-07, 3:26:08 p.m.

-  Parcels
-  Townships

World_Hillshade

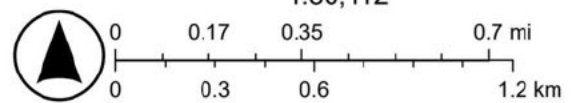

Esri, NASA, NGA, USGS, FEMA

Site Plan

Ptn. SE 12-21-2 W5; Plan 1710460 Blk 7 Lot 1
(34.73 acre Subject Parcel - shown in orange)



Proposed Redesignation from Direct Control District #35 to Agricultural

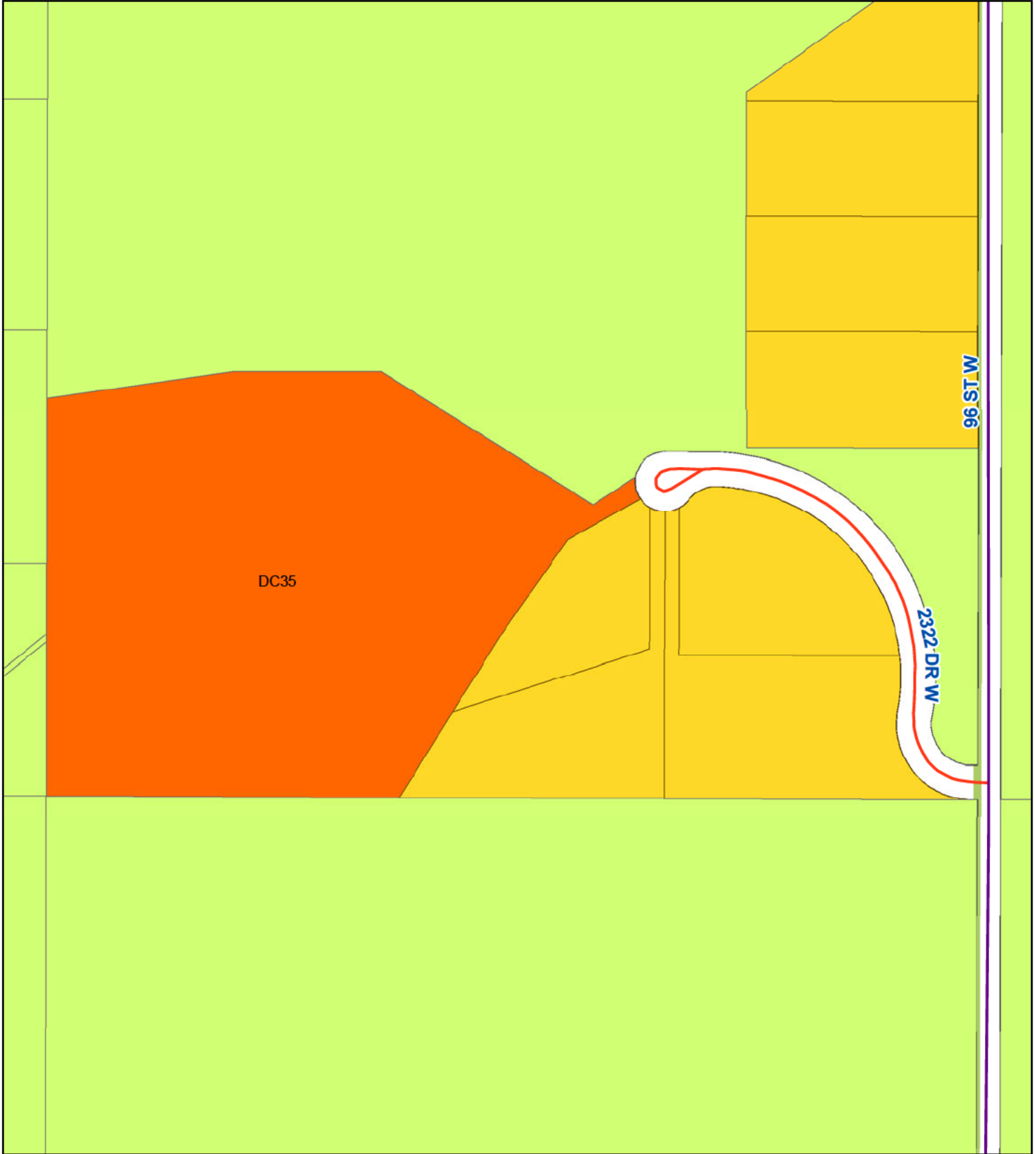

Legend

- Townships
- Parcels
- A- Agricultural
- CR- Country Residential
- DC - Direct Control

Date Printed: 2026-03-19

1:4,572

This map is compiled by the Foothills County. Reproduction, in whole or in part, is prohibited without express permission from the Foothills County. Foothills County provides this information in good faith, but provides no warranty, nor accepts any liability arising from incorrect, incomplete or misleading information, or its improper use.

Data Sources Include Municipal Records and Atlas. © Foothills County 2026



Site Plan
Proposed Redesignation from
Direct Control District #35 to Agricultural District

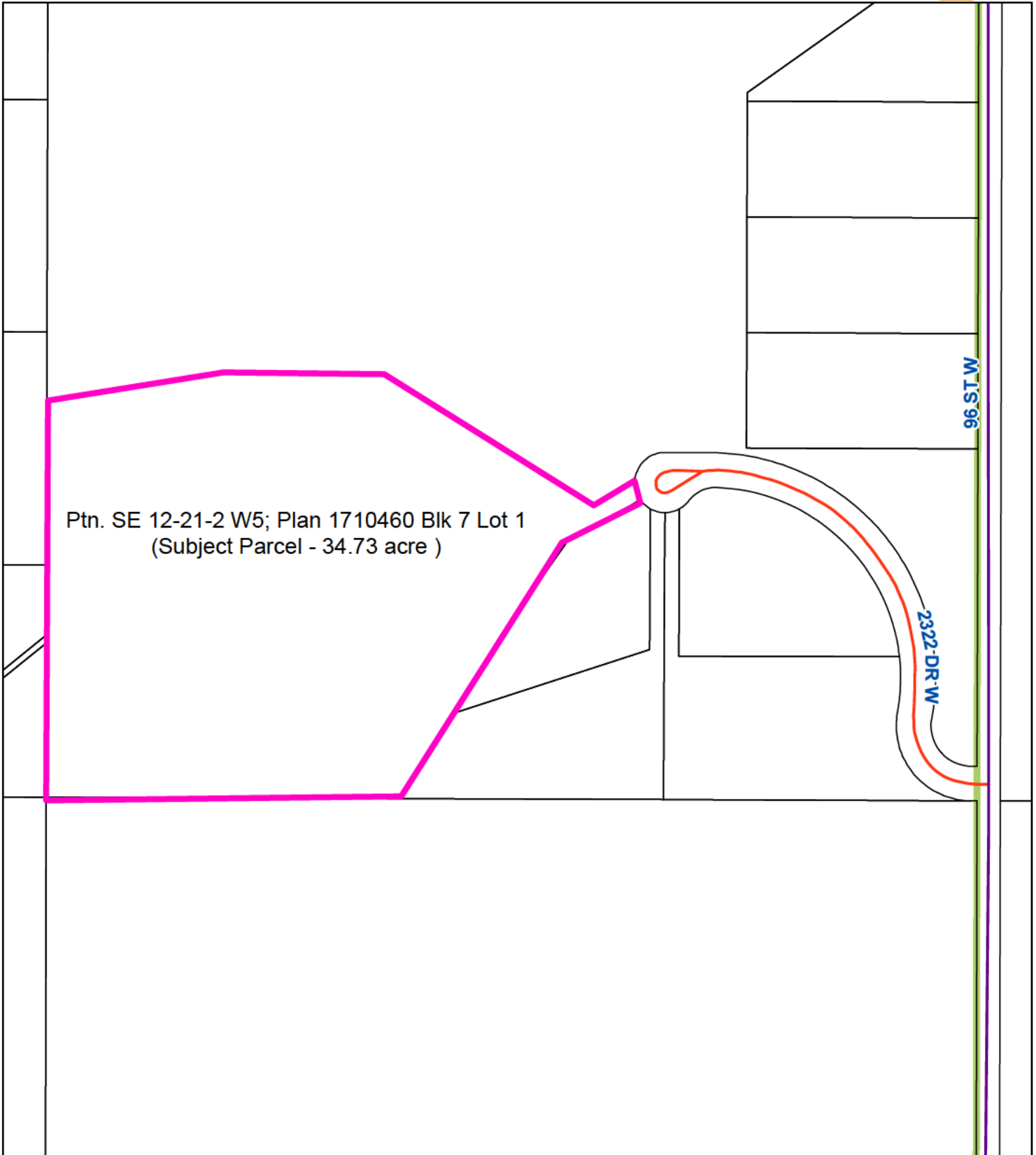

- Legend**
- Townships
 - Parcels

Date Printed: 2026-03-19

1:4,572

This map is compiled by the Foothills County. Reproduction, in whole or in part, is prohibited without express permission from the Foothills County. Foothills County provides this information in good faith, but provides no warranty, nor accepts any liability arising from incorrect, incomplete or misleading information, or its improper use.



Data Sources Include Municipal Records and AltaLIS.
© Foothills County 2026

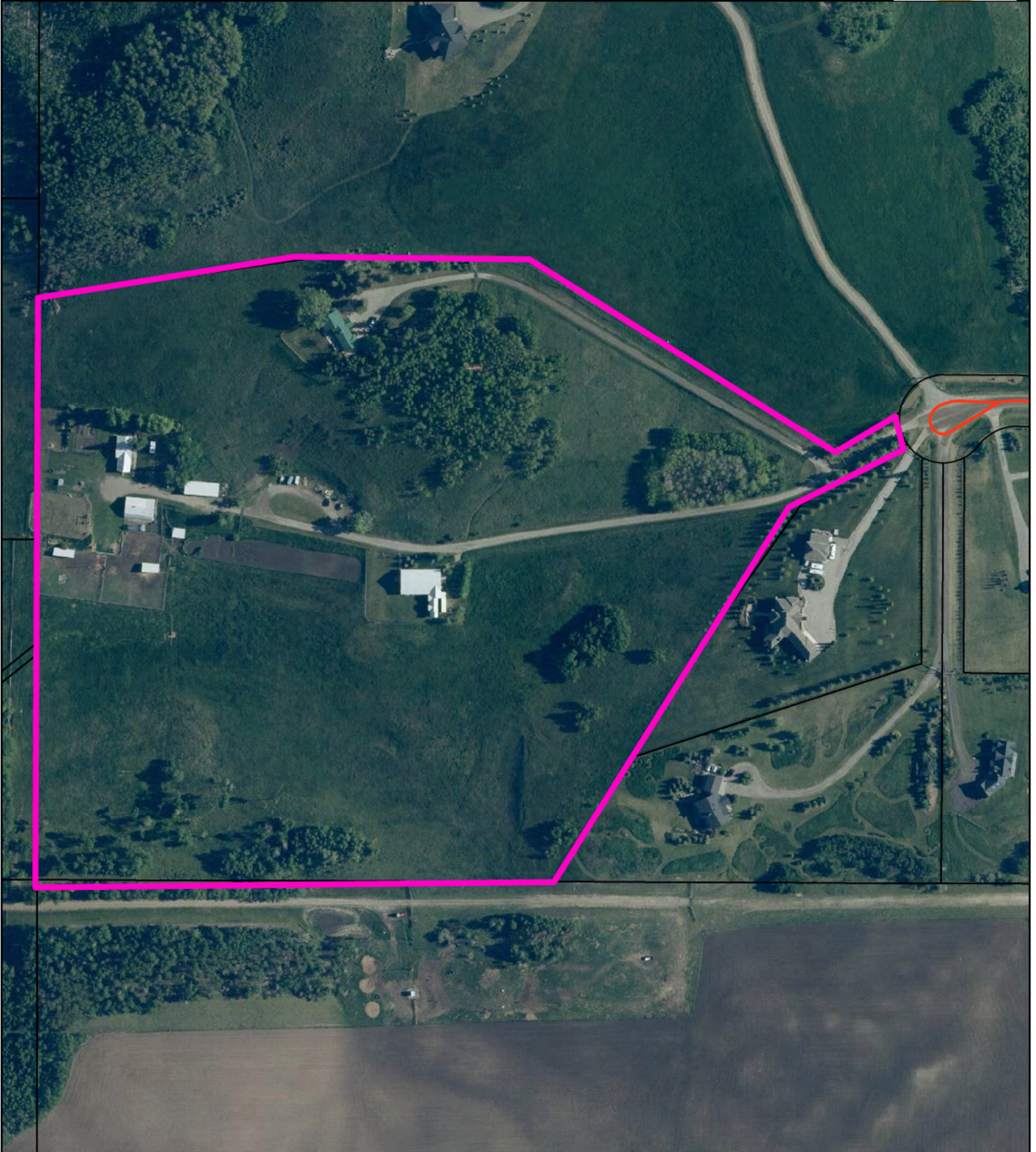

Site Plan (Subject Parcel shown outlined in pink)
Proposed Redesignation from
Direct Control District #35 to Agricultural District



Legend

-  Townships
-  Parcels

Date Printed: 2026-03-19

1:3,120

This map is compiled by the Foothills County. Reproduction, in whole or in part, is prohibited without express permission from the Foothills County. Foothills County provides this information in good faith, but provides no warranty, nor accepts any liability arising from incorrect, incomplete or misleading information, or its improper use.

Data Sources Include Municipal Records and AltaLIS.
© Foothills County 2026



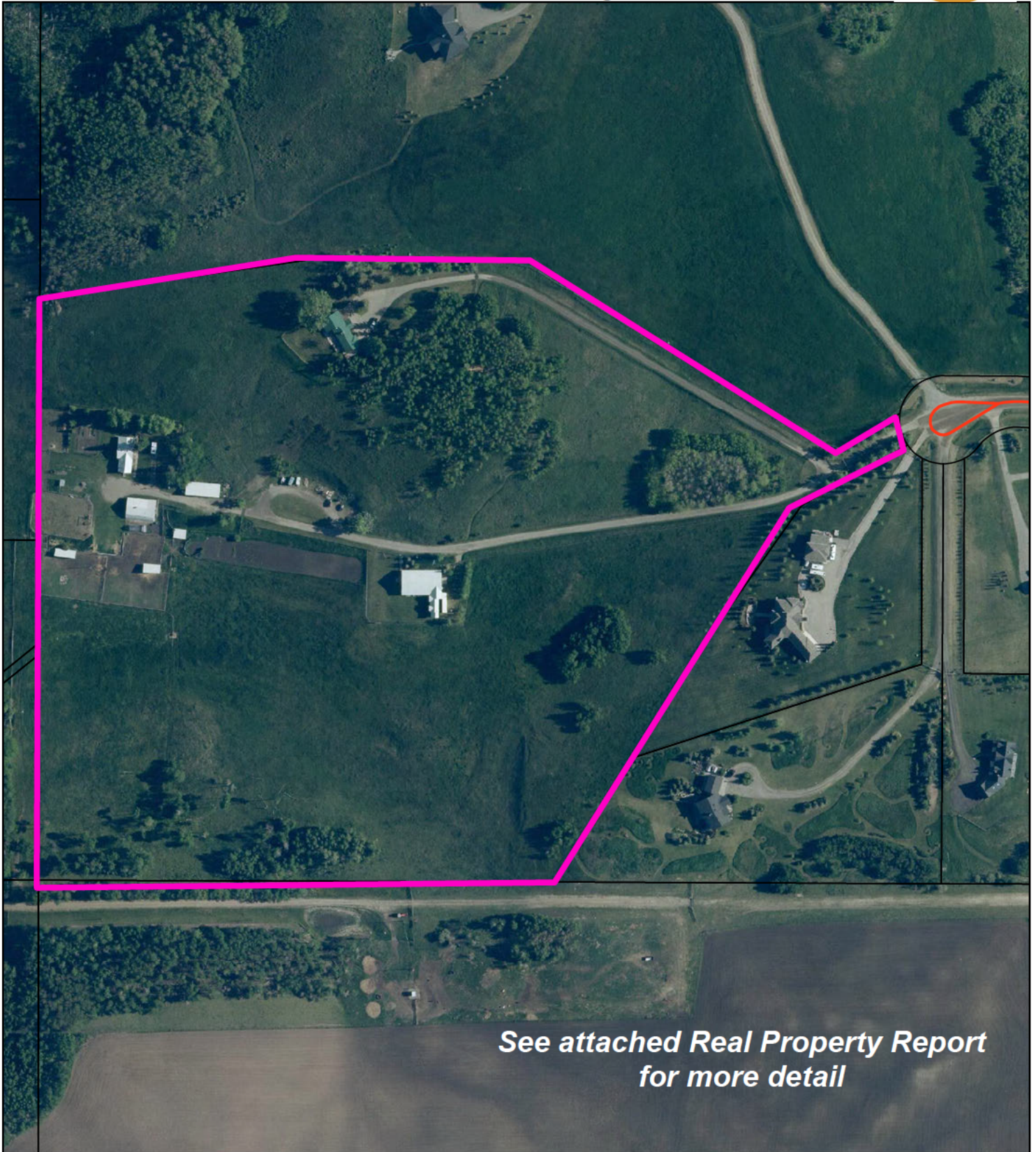

Site Plan (Subject Parcel shown outlined in pink)
Proposed Redesignation from
Direct Control District #35 to Agricultural District



*See attached Real Property Report
for more detail*

Legend

-  Townships
-  Parcels

Date Printed: 2026-03-19

1:3,120

This map is compiled by the Foothills County. Reproduction, in whole or in part, is prohibited without express permission from the Foothills County. Foothills County provides this information in good faith, but provides no warranty, nor accepts any liability arising from incorrect, incomplete or misleading information, or its improper use.

Data Sources Include Municipal Records and AltaLIS.
© Foothills County 2026

