

# Highway 2 Construction (E. of Okotoks)

## Overview

The upgrading of Highway 2, from North of the Sheep River to the Hwy 2A/552 Interchange, including intersection alterations and a pavement overlay, is scheduled for construction beginning April 29, 2024.

## Project Details

The project involves nighttime cold milling and paving of mostly southbound highway sections. Widening and construction of median acceleration lanes (in the northbound direction) will be completed at 306 Ave, 338 Ave and 370 Ave. While the Contractor completes grading work at these intersections, median closures will occur from 7:00 PM to 6:00 AM. Grading work and associated closures are anticipated to span 10 to 20 days at each intersection site. Operations will begin at 306 Ave and progress south.

Daytime work will also be carried out throughout the project. Improvements will be made to barrier installations, overhead lighting, including associated appurtenances such as culverts and signs.

Approximately 144,775 tonnes of materials (gravel & asphalt) will be hauled from west of High River and placed by Aecon Transportation West.

As work advances, the Contractor will attempt to keep motorists informed of what work will be taking place at what time. The contractor plans to work round the clock except holiday weekends:

**Daytime Work – 6:00 AM to Dark**  
**Nighttime Work – 7:00 PM to 6:00 AM**  
**Holidays – No Work**

The project is estimated to conclude by July 15, subject to weather delays. Our project team asks local residents for their patience and understanding as there may be traffic delays and increased levels of noise and dust during construction.

## Traffic Impacts

As with any construction project, travelers may experience speed reductions, lane closures and minor delays. Detours are not anticipated. Highway 2 will be open throughout construction; however, temporary closure of medians will occur at 306 Avenue, 338 Avenue, and 370 Avenue.

The Contractor will install and reposition message boards notifying the public of ongoing and changing activities as well as the date and time of any closure.

Please watch for and obey all construction zone signage and flag persons on site. For up to date information on this project, please call 5-1-1 toll free or visit [511.Alberta.ca](http://511.Alberta.ca).

## Need more information?



Please contact us directly:

Glen Murray, C.E.T.  
Project Manager, Alberta Transportation  
Phone: 403-382-4087  
Email: [glen.murray@gov.ab.ca](mailto:glen.murray@gov.ab.ca)

Devon Joa  
Project Manager, Aecon  
Phone: 403-809-5896  
Email: [djoa@aecon.com](mailto:djoa@aecon.com)

Justin Sciarra, P.Eng.  
Project Engineer, Eagle Engineering  
Phone: 403-949-9116  
Email: [justin.sciarra@eagleengineering.ca](mailto:justin.sciarra@eagleengineering.ca)

For up to date road information, call 5-1-1 toll free, visit [511.alberta.ca](http://511.alberta.ca) or follow [@511Alberta](https://twitter.com/511Alberta)

# Highway 2 Construction (E. of Okotoks)

## Location Plan Hwy. 2 (and 370 Ave. Intersection)

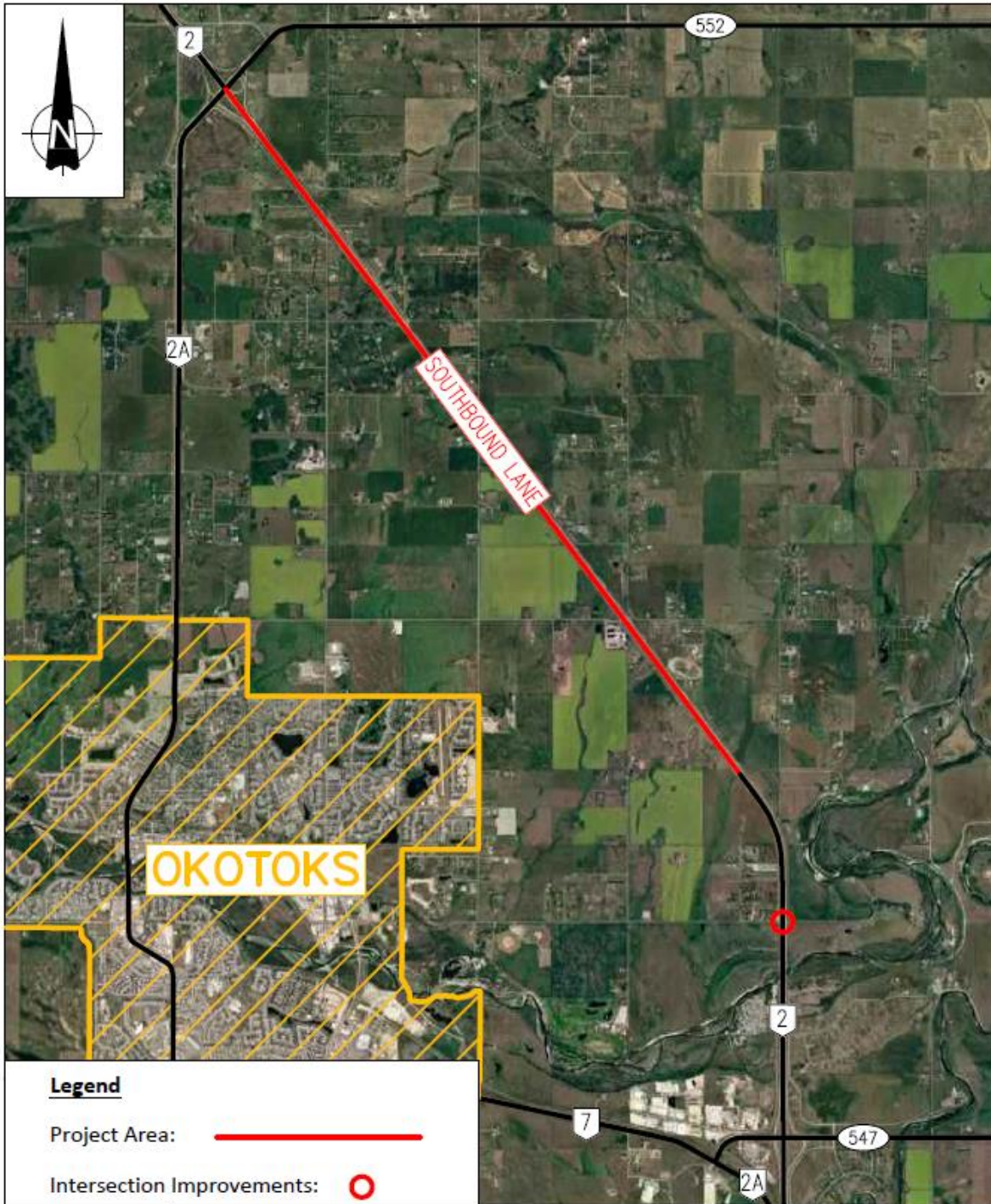

For up to date road information, call 5-1-1 toll free, visit [511.alberta.ca](http://511.alberta.ca) or follow @511Alberta



# Highway 2 Construction (E. of Okotoks)

## Temporary Median Closure – Hwy 2 & 306 Avenue



# Highway 2 Construction (E. of Okotoks)

## Temporary Median Closure – Hwy 2 & 338 Avenue





# Highway 2 Construction (E. of Okotoks)

## Temporary Median Closure – Hwy 2 & 370 Avenue

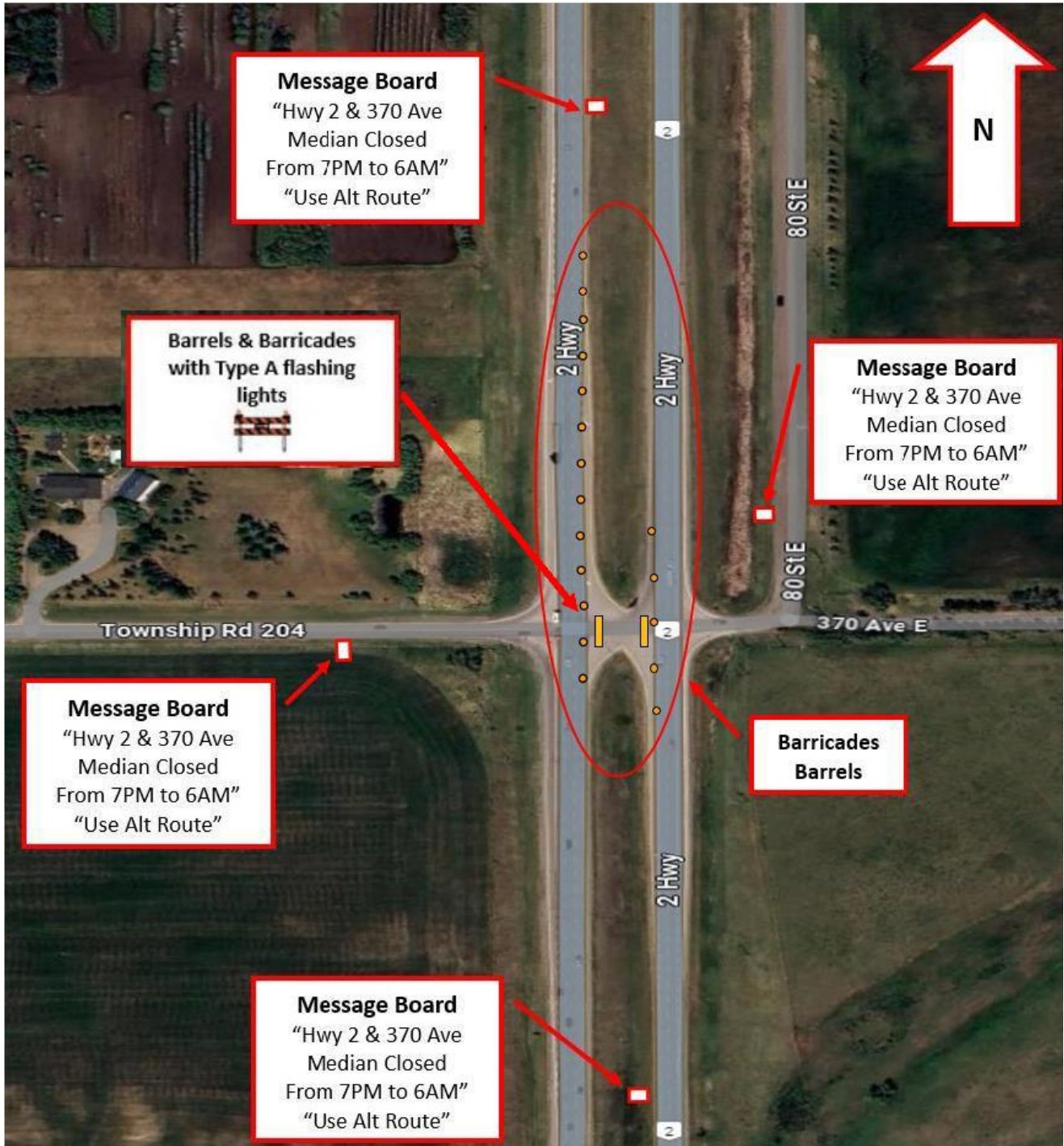

For up to date road information, call 5-1-1 toll free, visit [511.alberta.ca](http://511.alberta.ca) or follow @511Alberta